

Presentations

East Area Planning Committee

Date: **Wednesday 5 November 2014**

Agenda No	Item	Pages
3.	Tower blocks (five sites): 14/02640/CT3, 14/02641/CT3, 14/02642/CT3, 14/02643/CT3, 14/02644/CT3	
4.	108-160 Pegasus Road - verges: 14/02816/CT3, 14/02817/CT3, 14/02818/CT3	1 - 10
5.	105 Old Road:14/02025/FUL	11 - 22
6.	Land forming site adjacent to The Priory, Grenoble Road: 14/02243/VAR	23 - 34
7.	19 Mortimer Drive: 14/02561/CPU	35 - 38



**INVESTORS
IN PEOPLE**



Welcome to the East Area Planning Committee

- This planning committee meeting is held in public, but it is not a public meeting.
- There will be opportunity for the public to address the committee on each application.
- If you wish to speak for or against a planning application, you will need to have either requested it in advance, or fill out and hand in one of the available speaker forms.
- Information on meeting protocol and conduct at committee is set out in the Code of Practice.
- You can find a copy of the Code of Practice in the committee agenda, just before the first planning application report.

www.oxford.gov.uk



Site Location Plan

2



View West Along Pegasus Road (Land Outside Nos. 142-160)



View of Highway Verge Outside Nos. 142-160



View West Along Pegasus Road Showing Verge Outside Nos. 126-140



View of Verge Outside Nos. 126-140



View West Along Pegasus Road of Verge Outside Nos. 108-124



Proposed Site Layout Plan (Verge Outside Nos. 108-124)

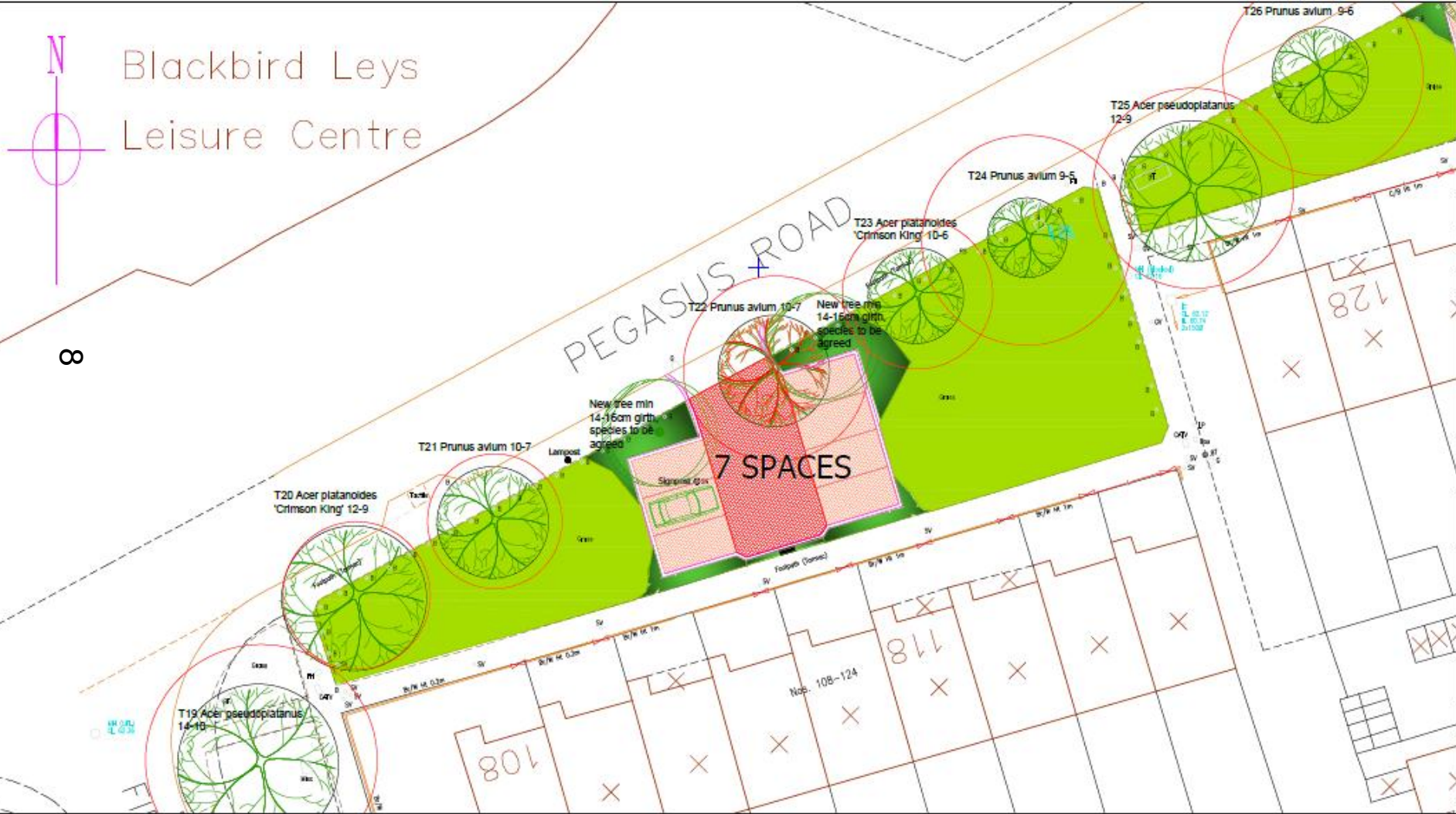

Proposed Site Layout Plan (Verge Outside Nos. 126-140)

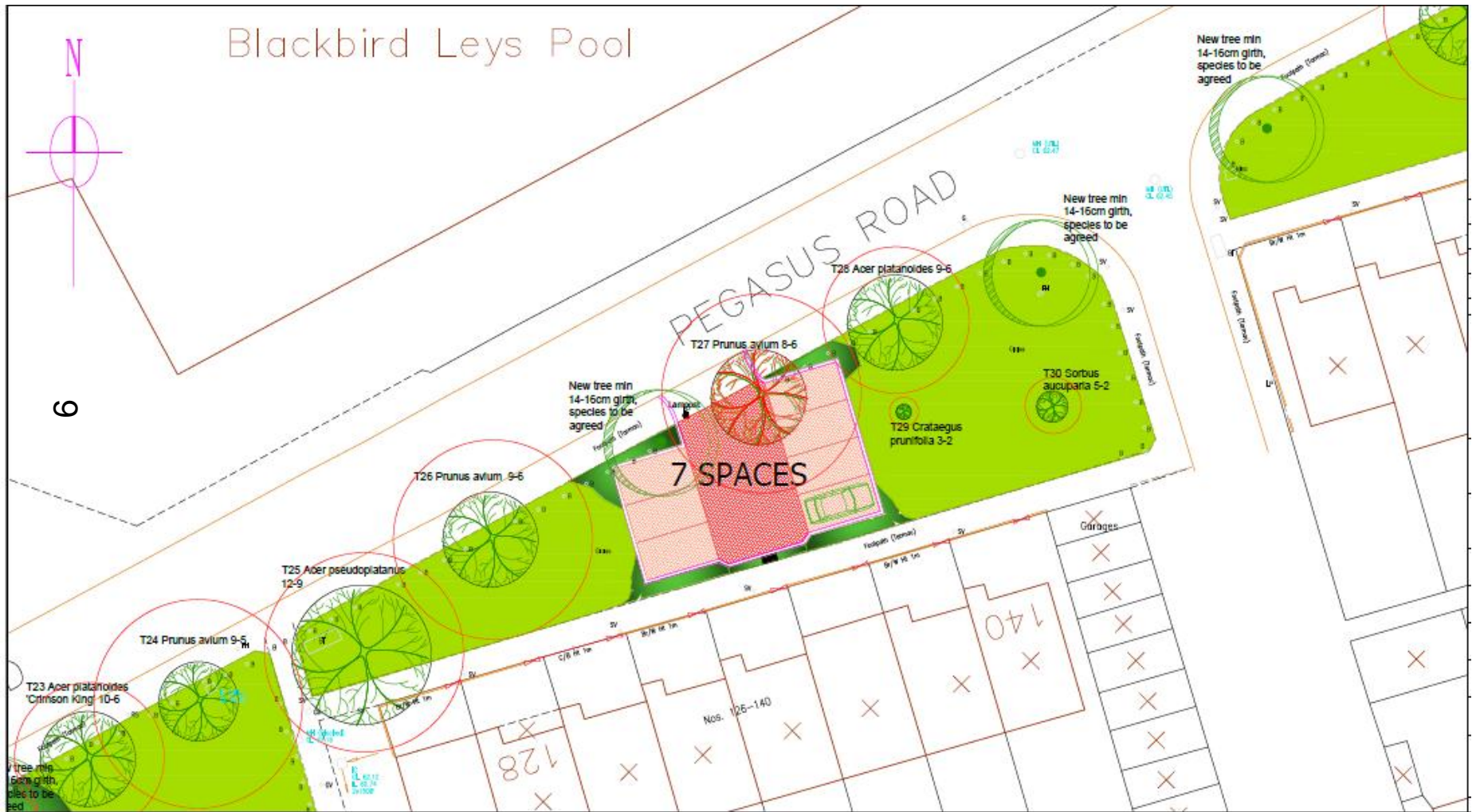

Proposed Site Layout Plan (Verge Outside Nos. 142-160)

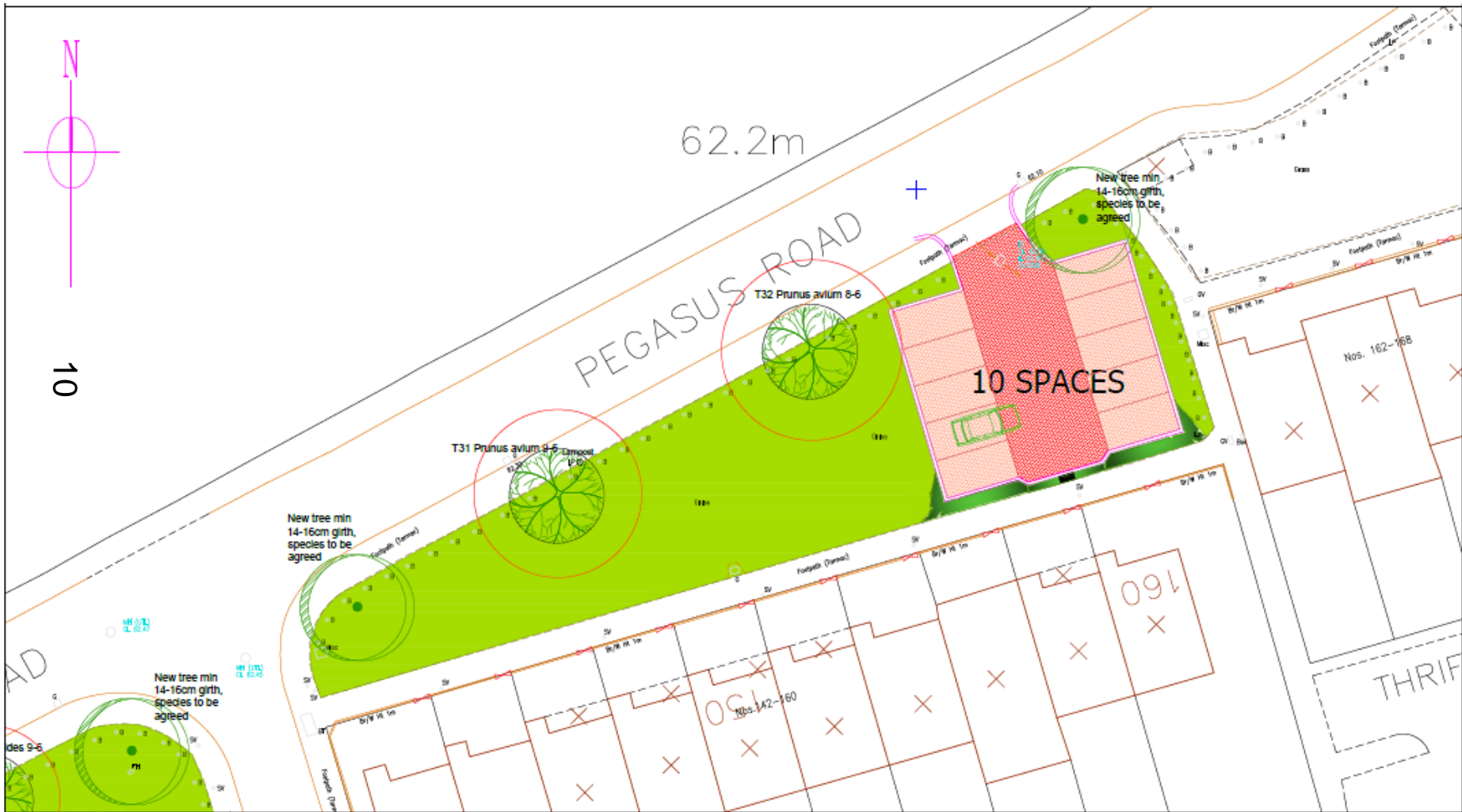

Welcome to the East Area Planning Committee

- This planning committee meeting is held in public, but it is not a public meeting.
- There will be opportunity for the public to address the committee on each application.
- If you wish to speak for or against a planning application, you will need to have either requested it in advance, or fill out and hand in one of the available speaker forms.
- Information on meeting protocol and conduct at committee is set out in the Code of Practice.
- You can find a copy of the Code of Practice in the committee agenda, just before the first planning application report.

www.oxford.gov.uk



Site Location Plan



Front Elevation

13



Rear View



Rear of 103 Old Road



15

Rear of 105A Old Road



16

Existing Elevations

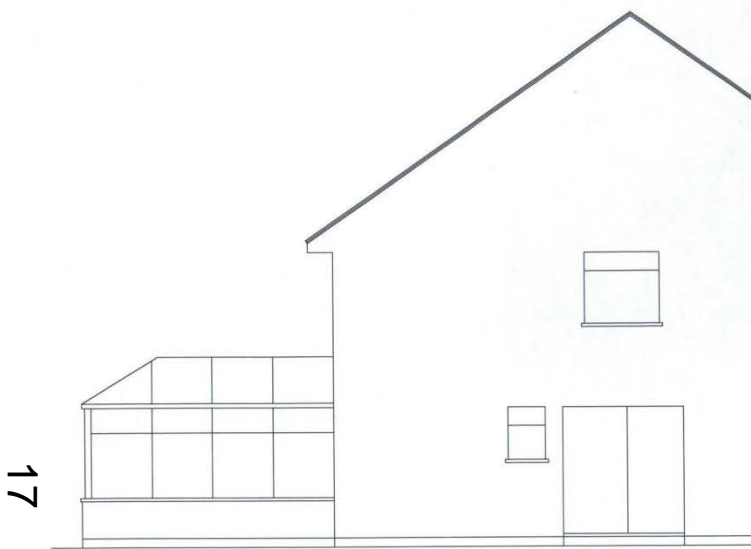

SIDE ELEVATION - WEST

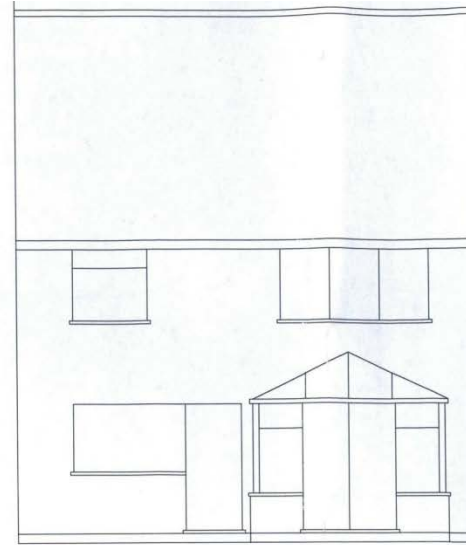

REAR ELEVATION - NORTH

Proposed Elevations

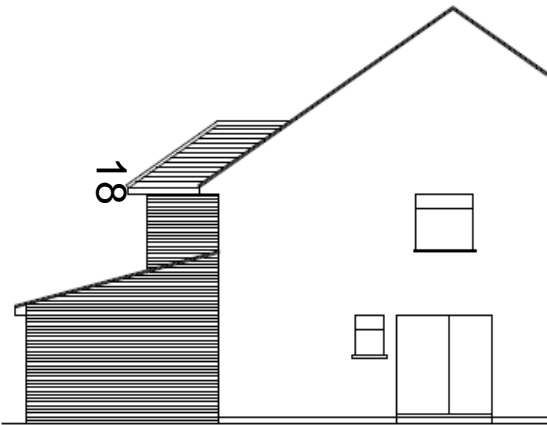

SIDE ELEVATION - WEST



REAR ELEVATION - NORTH



SIDE ELEVATION - EAST

Existing Elevations

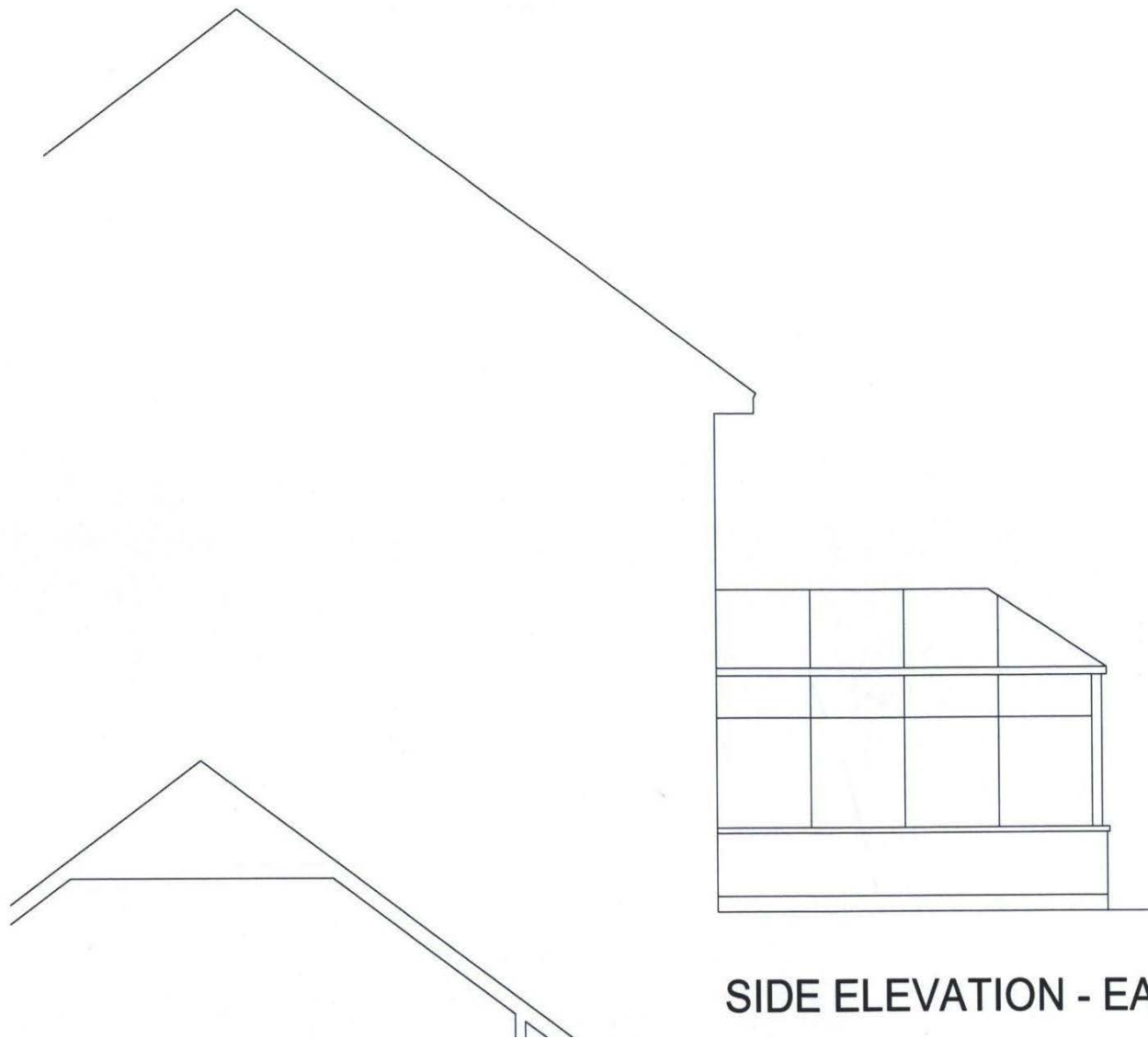

19

SIDE ELEVATION - EAST

Existing Floor Plans

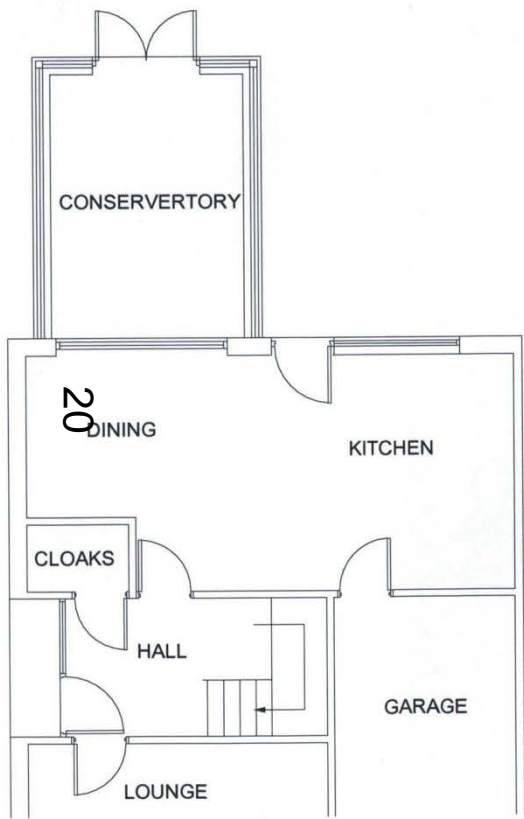

GROUND FLOOR PLAN

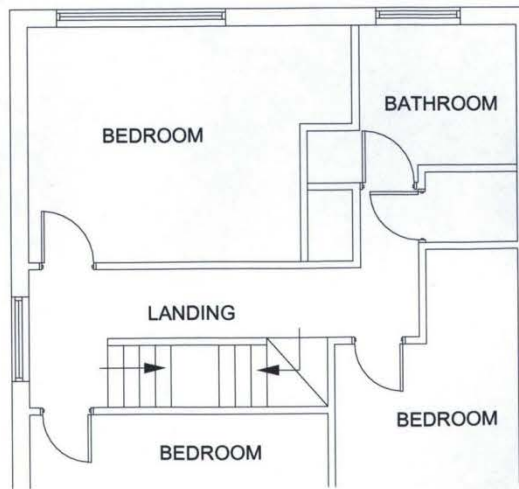

FIRST FLOOR PLAN

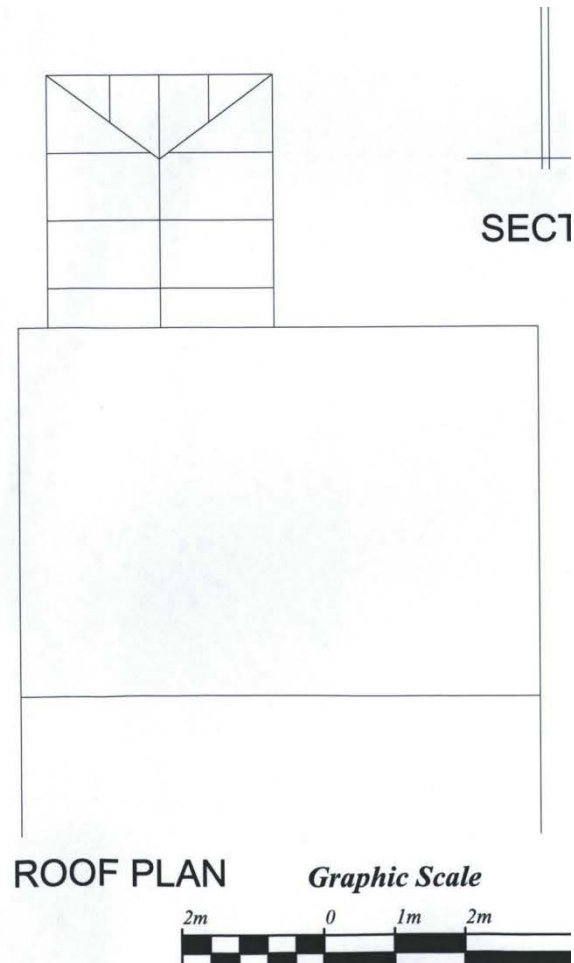

ROOF PLAN

Graphic Scale



Proposed Floor Plans

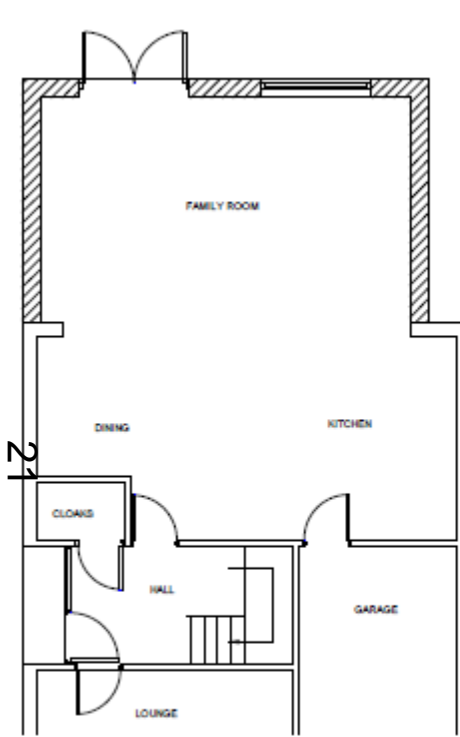

GROUND FLOOR PLAN

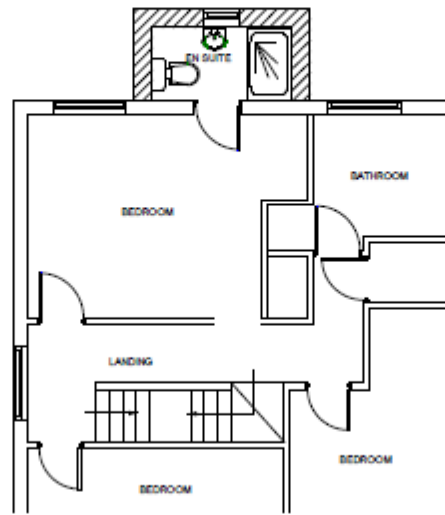

FIRST FLOOR PLAN

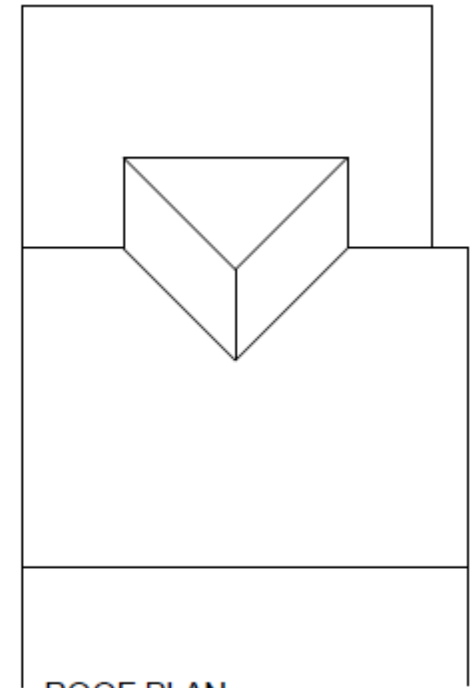

ROOF PLAN

Graphic Scale

2m 0 1m 2m 4m

This page is intentionally left blank

Welcome to the East Area Planning Committee

- This planning committee meeting is held in public, but it is not a public meeting.
- There will be opportunity for the public to address the committee on each application.
- If you wish to speak for or against a planning application, you will need to have either requested it in advance, or fill out and hand in one of the available speaker forms.
- Information on meeting protocol and conduct at committee is set out in the Code of Practice.
- You can find a copy of the Code of Practice in the committee agenda, just before the first planning application report.

www.oxford.gov.uk



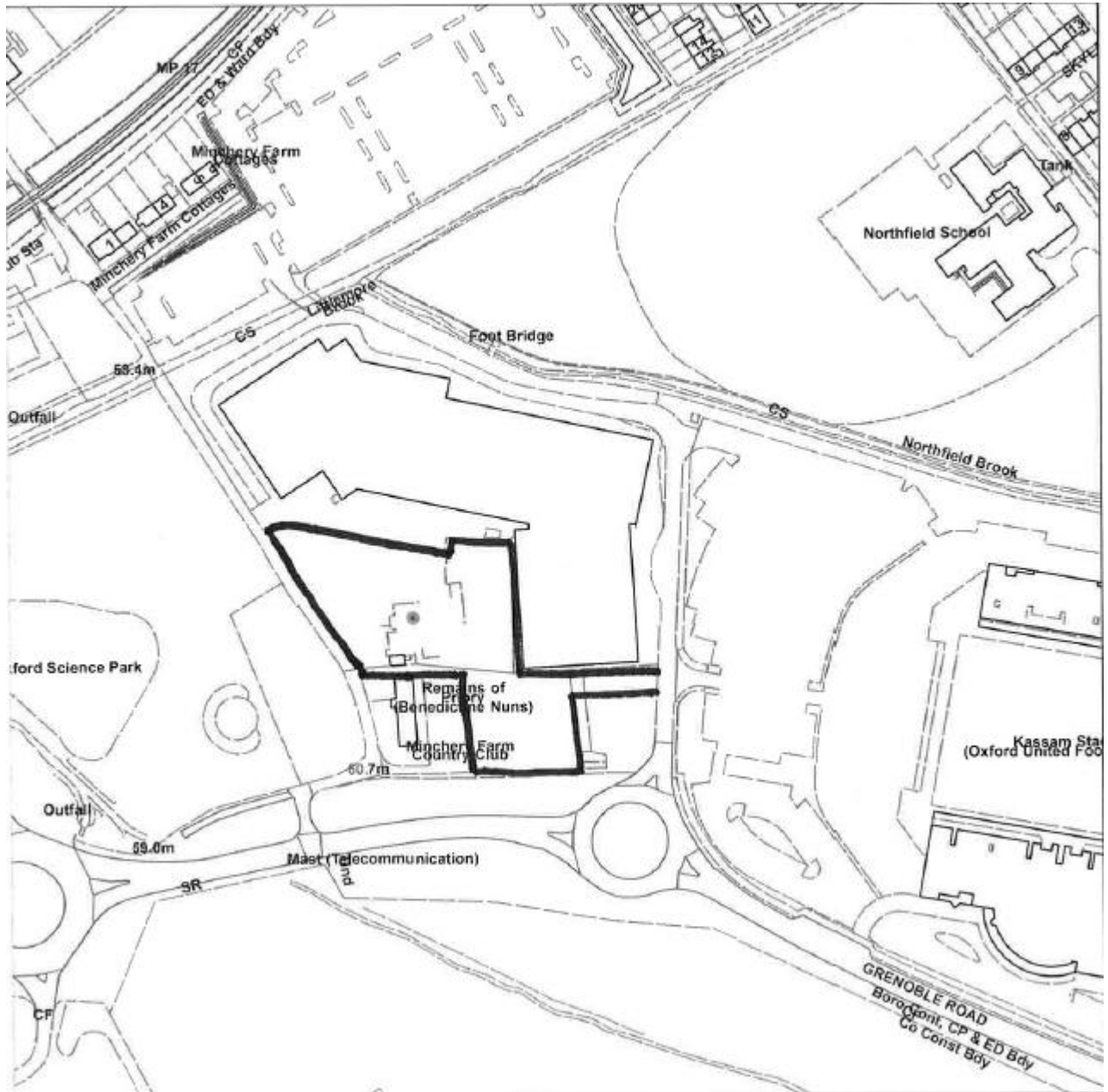

Site Plan



25

View of existing footpath leading towards Minchery Farm Track



View of existing footpath leading towards Minchery Farm Track



View of existing footpath leading towards Minchery Farm Track



View of Minchery Farm Track



29

View of existing footpath leading towards Grenoble Road



30

View of existing footpath leading towards Grenoble Road



View of existing footpath from Grenoble Road

Do not scale from this drawing.
 If in doubt, ask.
 This drawing is the property of ica and must
 not be copied, reproduced or distributed
 without written permission.

revisions:

--	--	--

- KEY
-  Extent of existing Minchery Farm Track / Footpath
 -  Proposed Lamp Posts
 -  Existing Lamp Posts

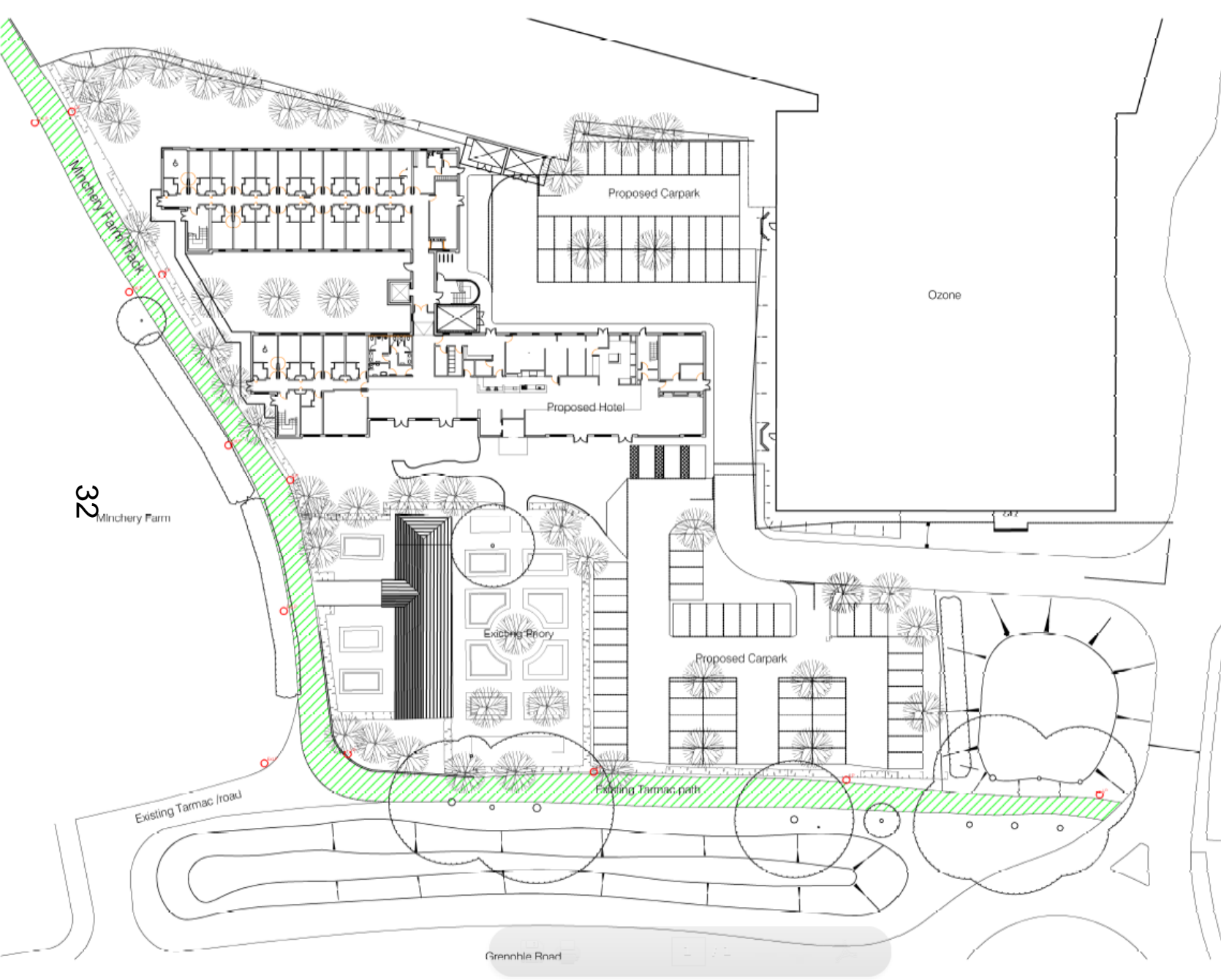

 ICA Architects
 2 Oxford Court, Pool Park, East Kilbride, G74 5PH
 Tel: +44 (0)1355 578 070 Fax: +44 (0)1355 574 992
 www.icaarchitects.com

ICA Architects are registered in Scotland company no 267727

project file:
 The Priory
 Grenoble Road, Oxford

drawing title:
 Cycle Path

issue stage:
 PLANNING
 date: FEB 14 drawn: NVR scale @ A3: 1:500

drawing number:
 616/AL(90)001 revision: -

Plan showing extent of existing footpath / cycle route



Photo 01
Scale:



Photo 04
Scale:



Photo 05
Scale:



Photo 02
Scale:



Photo 03
Scale:



Site Plan
Scale: NTS

Do not scale from this drawing.
If in doubt, ask.
This drawing is the property of ica and must not be copied, reproduced or disclosed without written permission.
revisions:

ica Architects
2 Orbital Court, Peel Park, East Kilbride, G74 9PH
Tel: +44 (0)1355 578 070 Fax: +44 (0)1355 574 992
www.icaarchitects.com

ica Architects is registered in Scotland company no 267727

project title:
The Priory
Grenoble Road, Oxford

drawing title:
Photographs of Existing Cycle Path

issue stage:
PLANNING
date: FEB 14 drawn: NVR scale: @ A3:
NTS

drawing number: 616/AL(90)010 revision: -

Photos showing extent of existing footpath / cycle route

This page is intentionally left blank

Welcome to the East Area Planning Committee

- This planning committee meeting is held in public, but it is not a public meeting.
- There will be opportunity for the public to address the committee on each application.
- If you wish to speak for or against a planning application, you will need to have either requested it in advance, or fill out and hand in one of the available speaker forms.
- Information on meeting protocol and conduct at committee is set out in the Code of Practice.
- You can find a copy of the Code of Practice in the committee agenda, just before the first planning application report.

www.oxford.gov.uk



Site Location Plan

19 mortimer dr



Scale (printed to A4): 1:625

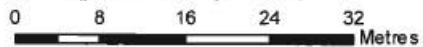

(c) Crown Copyright and database right 2014. Ordnance Survey 100019348.

Date: 13/08/2014



Existing & Proposed Floor Plan

37

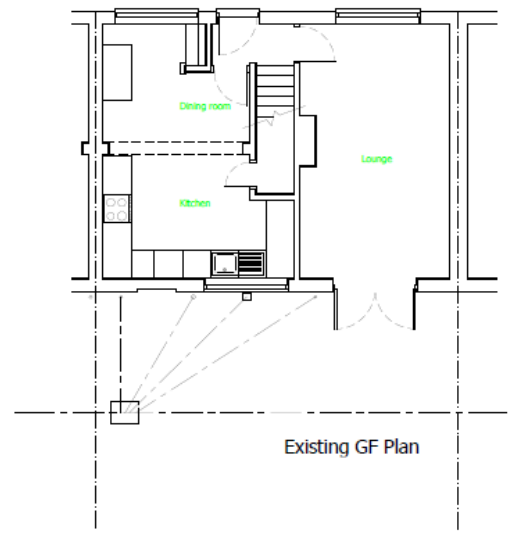
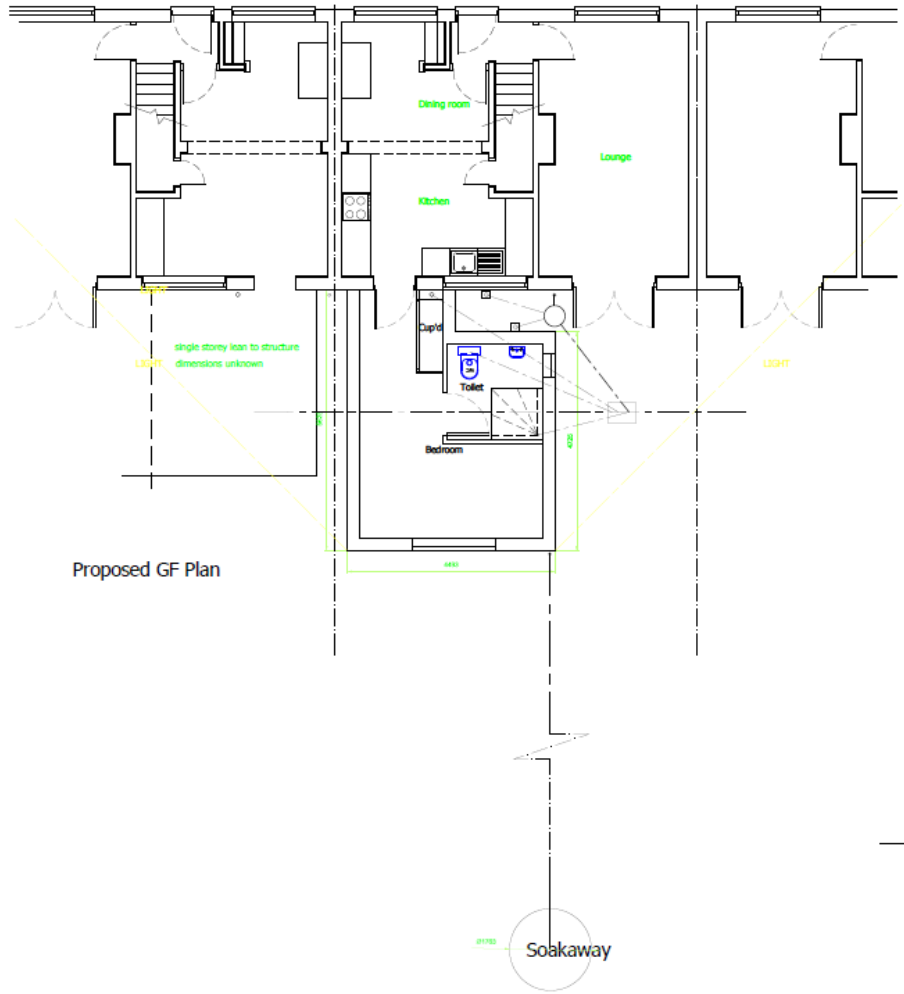

NOTES

1. This drawing is to be read in conjunction with the specification.
2. All dimensions are to be checked on site before ordering materials.
3. Internal dimensions are approximate only. Dimensions to the rear external have been checked but should be verified before any works are carried out.

REVISION	DATE
Planning Issue	

OXFORD CITY COUNCIL
RAISING STANDARDS IN HOUSING

CORPORATE PROPERTY

ADDRESS
19 Mortimer Drive
Oxford

PROJECT
DDA Extension

TITLE
Existing and Proposed Floor Plans

SCALE 1:100	DRAWN BY AC/CR
DATE Aug 2014	CHECKED BY

HOUSING PROJECTS TEAM
St Aldate's Chambers
St Aldates
Oxford OX1 1DS
Tel 01865 252319 www.oxford.gov.uk

DRAWING NO. AMT/14/0-/01	REV.
------------------------------------	------

Existing & Proposed Elevations

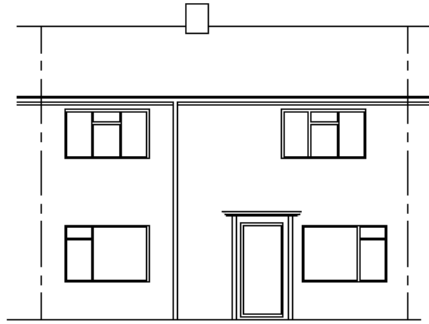

Existing Front Elevation

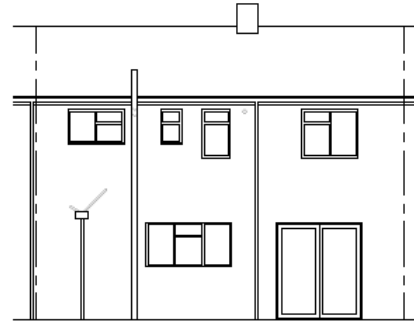

Existing Rear Elevation



Proposed Front Elevation

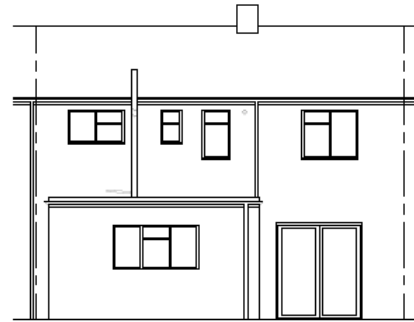

Proposed Rear Elevation

NOTES
 1. This drawing is to be read in conjunction with the specification.
 2. All dimensions are to be checked on site before ordering materials.
 3. Internal dimensions are approximate only. Dimensions to the rear external have been checked but should be verified before any works are carried out.

REVISION	DATE
Planning Issue	

OXFORD CITY COUNCIL
 RAISING STANDARDS IN HOUSING

CORPORATE PROPERTY	
ADDRESS	
19 Mortimer Drive	
Oxford	
PROJECT	
DDA Extension	
TITLE	
Existing and Proposed Elevations	

SCALE	DRAWN BY
1:100	AC/CR
DATE	CHECKED BY
Aug 2014	

HOUSING PROJECTS TEAM
 St Aldate's Chambers
 St Aldates
 Oxford OX1 1DS
 Tel 01865 252319 www.oxford.gov.uk

DRAWING NO.	REV.
AMT/14/0-/02	